

**ITEM 12. MOBILE CRANE – TEMPORARY ROAD CLOSURES – JONES
LANE ROSEBERY**

TRIM RECORD NO: 2014/316845

RECOMMENDATION

It is recommended that the Committee endorse the temporary road closure of Jones Lane, between Hayes Road and Morley Avenue, Rosebery, from 3am Wednesday 24 September to 3am Friday 26 September 2014, subject to the following conditions:

- (A) The Applicant must comply with the temporary road closure conditions as mentioned in Schedule C of this Agenda.
- (B) The Applicant must comply with any other conditions imposed by City's Construction Regulation Unit.
- (C) The Applicant has indicated the Wednesday 1 October to Friday 3 October 2014 as an alternative date for the above work as a contingency for inclement weather.
- (D) The Applicant must contact the Redfern Police to obtain a separate police permit and to discuss deployment of user pay police for the road closure.
- (E) The Applicant must provide a telephone number of the supervisor responsible for the proposed closure and include contact details in the notification letters to be distributed to affected stakeholders.

DECISION

BACKGROUND

K and D Traffic Management has applied for the temporary road closure of Jones Lane, between Hayes Road and Morley Avenue, Rosebery, from 3am Wednesday 24 September to 3am Friday 26 September 2014.

COMMENTS

The proposed temporary road closure is required to allow a mobile crane to be used to install a tower crane at 775 Botany Road, Rosebery.

The Applicant has provided a site-specific Traffic Control Plan that includes details of barricades, signs, flagmen and other traffic devices to implement the proposed road closure.

There are currently no other approved temporary road closures proposed to take place on the same day in close proximity of this closure.

The temporary road closure will not affect any other properties, as local access will be provided at all times and alternative access routes are available nearby.

CONSULTATION

The Applicant will be required to notify affected stakeholders as stipulated in Schedule C.

FINANCIAL

All costs associated with the proposed closure will be borne by the Applicant.

ATTACHMENTS

Mobile Crane – Temporary Road Closures – Jones Lane Rosebery

John Gill, Engineering Traffic Officer

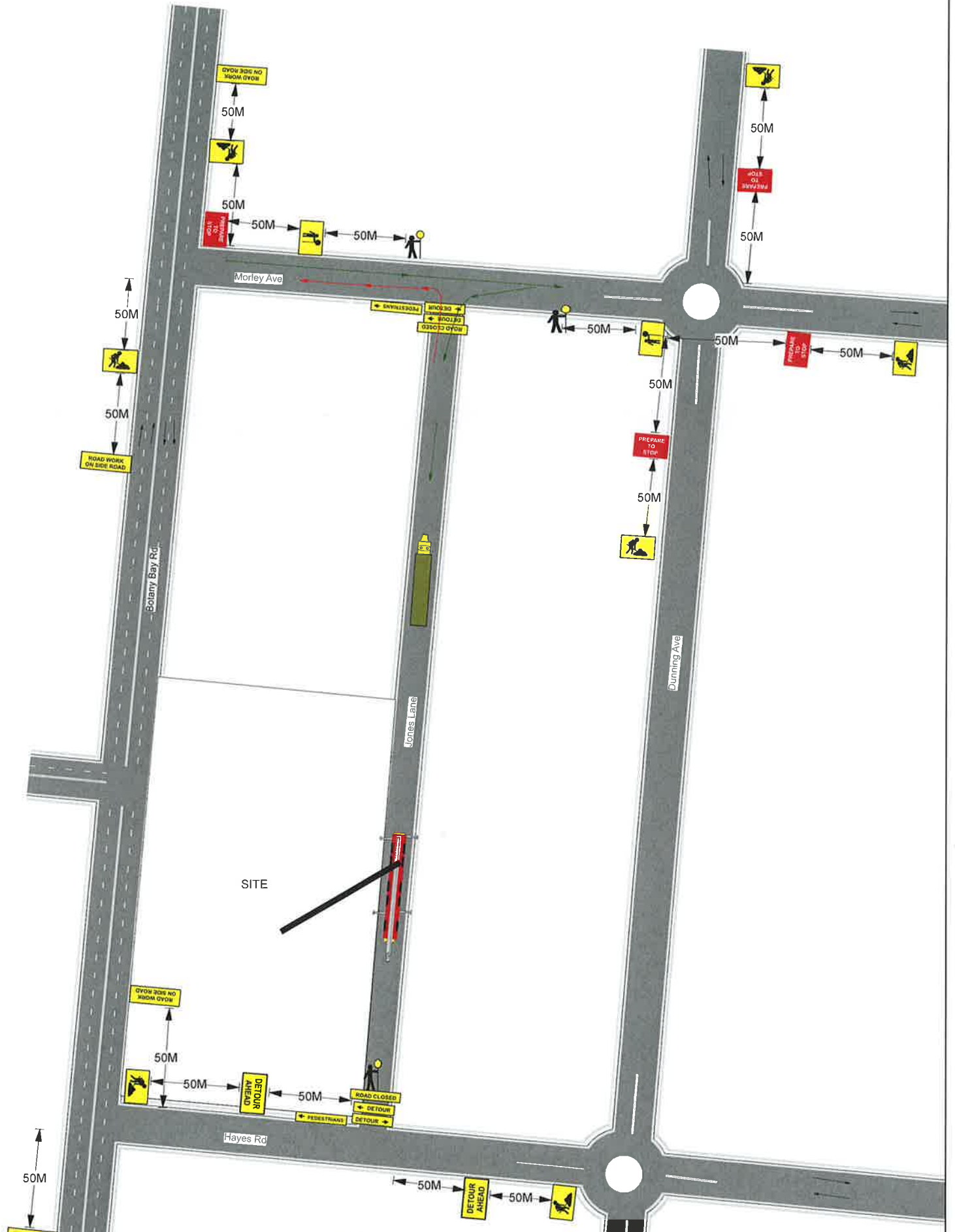

| | | | | |
|---|------------------------------------|-------------------------------|---------------------|--|
|  | Client: Crane Contractors | Plan drawn by: Corey Bolton | Date: 11/07/14 | LACK GROUP TRAFFIC MANAGEMENT UNIT 2 No3 MENTMORE AVE ROSEBERY NSW. 2018 Ph: 02 9662 7113 M: 0408 279 678 email: billraiston@lackgroup.com.au |
| | Client contact: Mick Peachy | Design/Inspect No: 2133007527 | Sign: | |
| | Contact number: | Exp date: 09/2014 | Scale: Not To Scale | |
| | Site location: Jones Lane Rosebery | | | |

